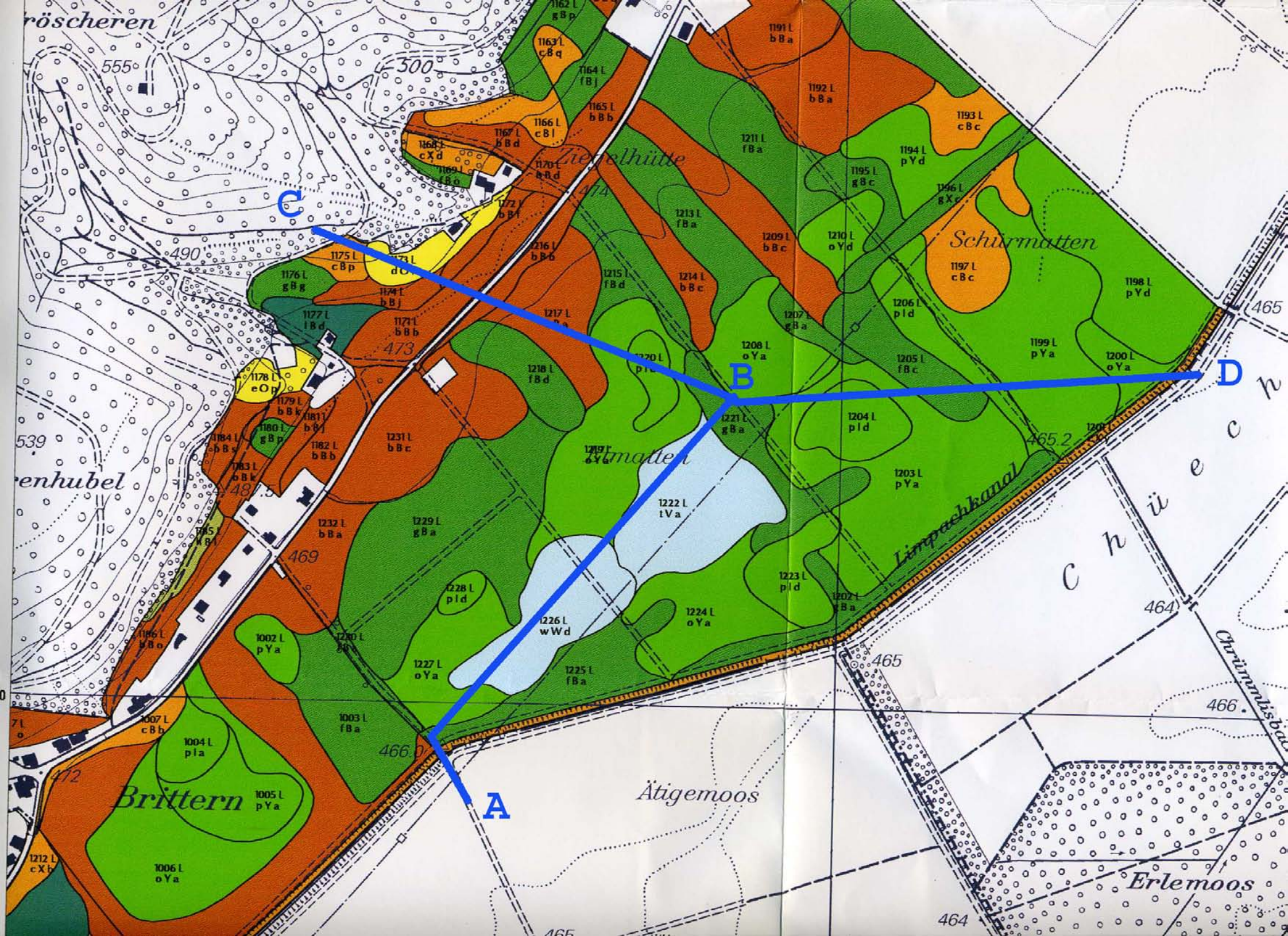
röscheren
555
300
Ziegelhütte
474
490
C
B
D
A
Schürmatten
465
473
539
enhubel
481.5
469
Almatten
465.2
Limpachkanal
464
465
466
Chrümmisbach
466.0
472
Brittern
Ätigemoos
Erlemoos
464